

Center Sec. 33, T32, R23

125

Iron Pipe down 1 1/2'

P.K. On top of Pavement

Tie Check
June 16, 1975
B. Sannerud
G. Adams
65°
Tape #10

TIECHECK
July 10, 1989
R. Bennett
D. Ross
G. Lips

7/25/60

R. Giddings
R. Carlson

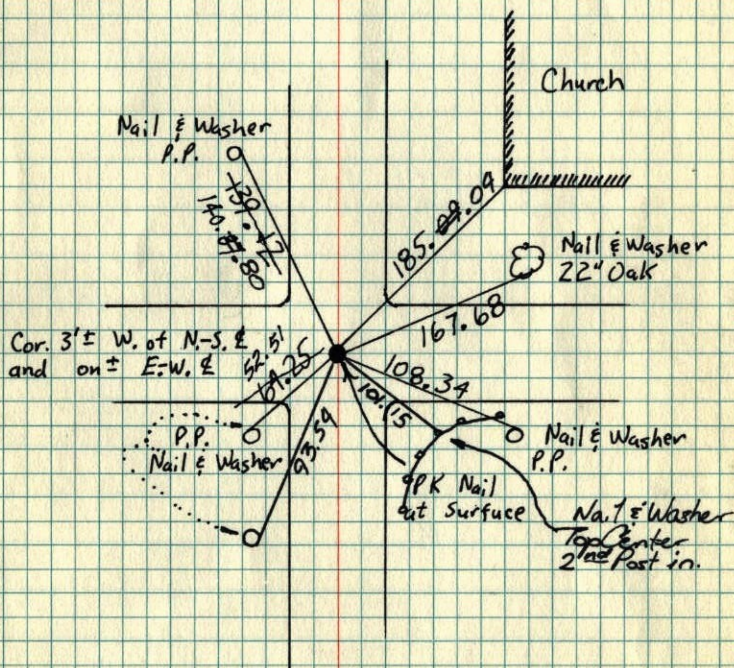

TEMPERATURE CORRECTED
AND HORIZONTALLY
TAPED MEASUREMENTS

ROLAND W. ANDERSON
COUNTY SURVEYOR
ANOKA COUNTY, MINNESOTA

CERTIFICATE OF LOCATION OF GOVERNMENT CORNER

County of Anoka

State of Minnesota

CENTER

Corner of Sec. 33 Township 32 Range 23

I hereby certify that on the 25 day of JULY, 1960, I found the described corner which was evidenced by IRON PIPE

and I further certify that to perpetuate the location of said corner, I did, at the exact location thereof, place a permanent marker consisting of SAME

which reference or witness monuments are located in the manner following:

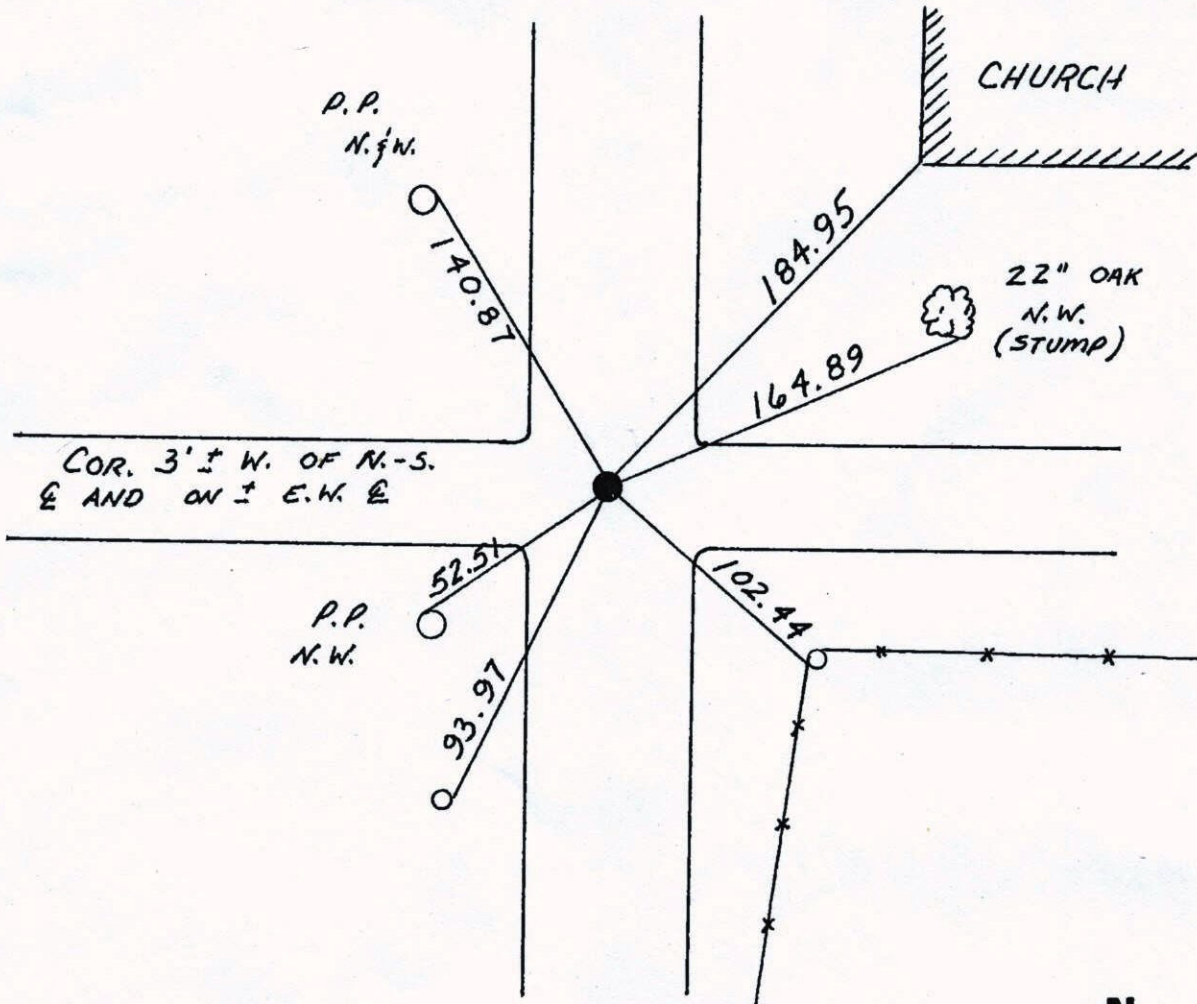

Revised date	Revised date	Revised date
6-29-81		

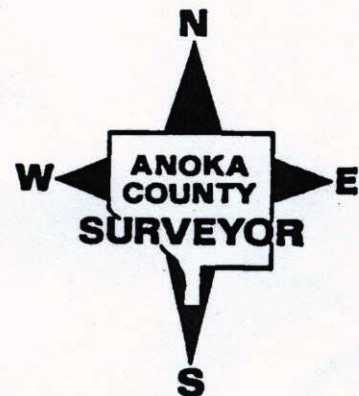

Center Sec. 33, T 32, R 23 125

Iron Pipe down 1 1/2'
P.K. on top of Pavement

Tie Check
June 16, 1975
B. Scannerud
G. Adams
Temp. 65°
Tape #10

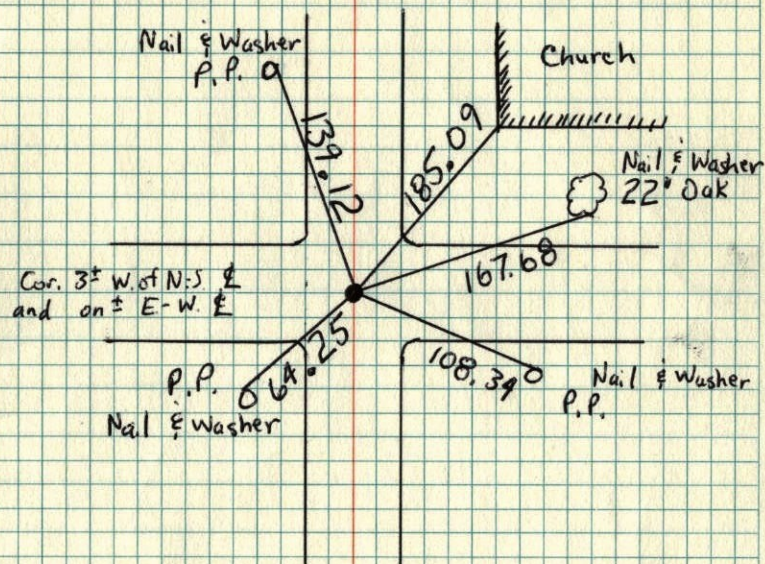

125

Center Sec. 33 T 32 R 23

Iron Pipe down 1 1/2'
P.K. ON TOP OF PAVEMENT

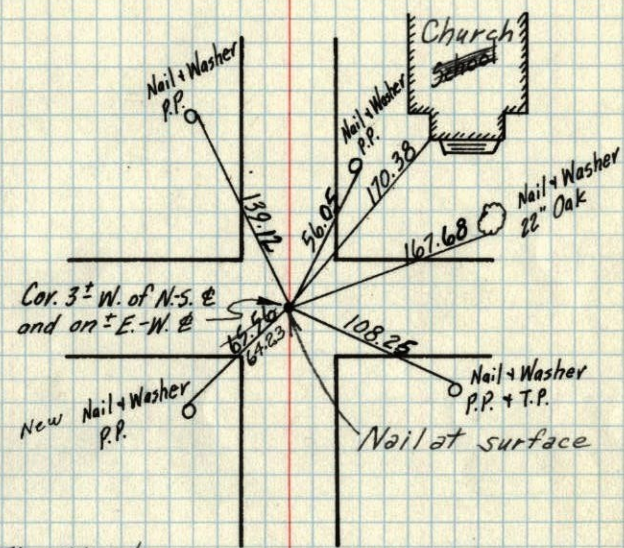

Tie Check
Aug. 5, 1966
H. Larson
D. Potter
G. Reimer

Retie 5-5-71
R. Brien
J. Boettcher

Retie 7/9/64
M.D. Anderson
R. Carlson

7/25/60
R. Giddings
R. Carlson

TEMPERATURE CORRECTED
AND HORIZONTALLY
TAPED MEASUREMENTS

ROLAND W. ANDERSON
COUNTY SURVEYOR
ANOKA COUNTY, MINNESOTA

Center Corn. Sec 33, T. 32, R. 23

(Hann Lake)

Iron Pipe 1 1/2' down

Nail & Washers

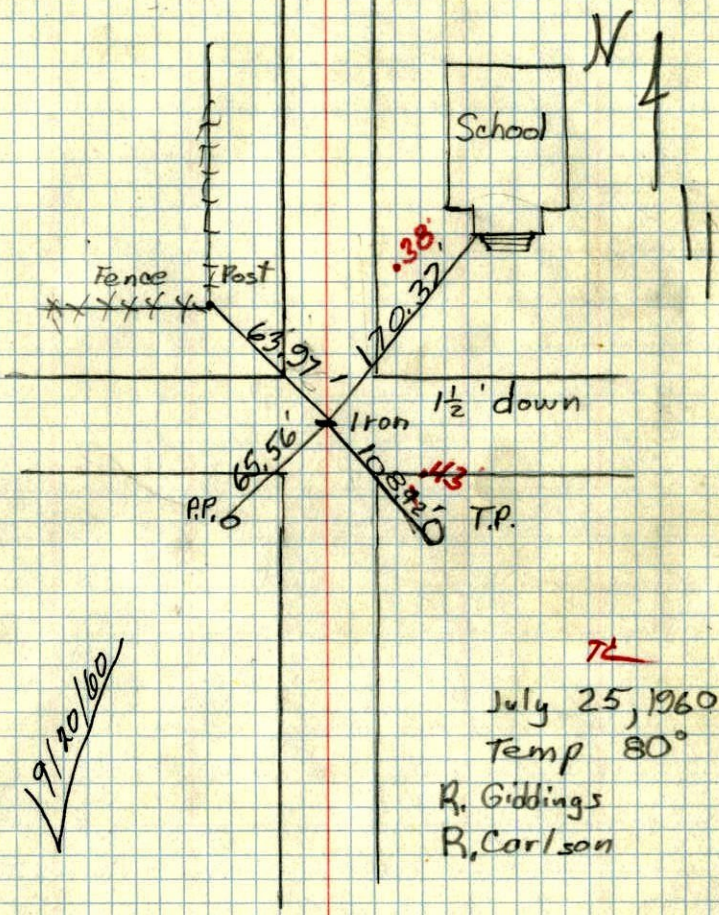

9/20/60

72

July 25, 1960
Temp 80°

R. Giddings
R. Carlson